



Typ 01 (I. + II.)



45 x 42 x 43 cm

Typ 02 (I. + II.)



45 x 65 x 43 cm

Typ 03 (I. + II.)



45 x 87 x 43 cm

Typ 04 (I. + III.)



45 x 87 x 43 cm

Typ 05 (I. + III.)



45 x 87 x 43 cm

Typ 06 (I. + II.)



90 x 87 x 43 cm

Typ 07 (I. + II. + IV.)



90 x 87 x 43 cm

Typ 08 (I. + II. + III. + IV.)



90 x 87 x 43 cm

Typ 09 (I. + II. + III. + IV.)



90 x 87 x 43 cm

Typ 10 (I. + III.)



90 x 87 x 43 cm

Typ 11 (I. + II. + IV.)

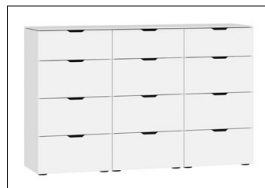

135 x 87 x 43 cm

Typ 12 (I. + II. + IV.)



135 x 87 x 43 cm

Typ 13 (I. + II. + IV.)



135 x 87 x 43 cm

Typ 14 (I. + II. + III. + IV.)



135 x 87 x 43 cm

Typ 15 (I. + II. + III. + IV.)



135 x 87 x 43 cm

Typ 16 (I. + II. + III. + IV.)



135 x 87 x 43 cm

Typ 17 (I. + II. + III. + IV.)



135 x 87 x 43 cm

Typ 18 (I. + II. + III. + IV.)



135 x 87 x 43 cm

Typ 19 (I. + III. + IV.)



135 x 87 x 43 cm

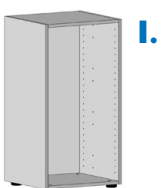

I.



II.



III.

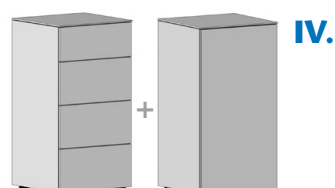

IV.



M: 1:1

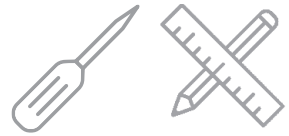
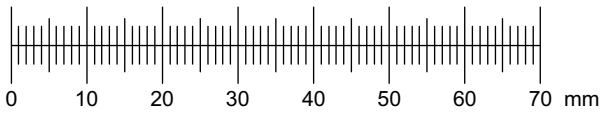

8 x



BESC. 438
8 x 35 mm

8 x



BESC. 848

4 x



BESC. 670/1

4 x



BESC. 670/2

8 x



SCHR. 418
4 x 15 mm

8 x



BESC. 346

4 x



BESC. 417

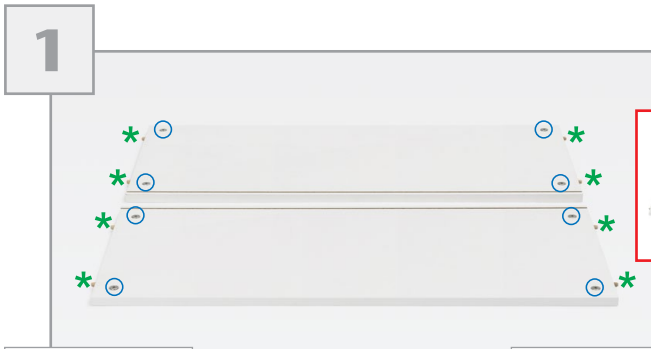

8x

 BESC. 438
 8x35 mm

8x

 BESC. 848

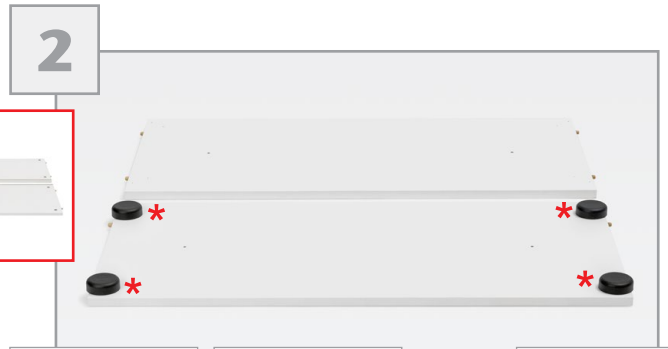
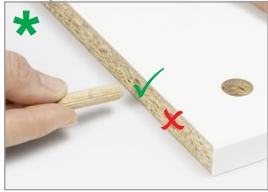

4x

 BESC. 670/1

8x

 SCHR. 418
 4x15 mm

4x

 BESC. 670/2

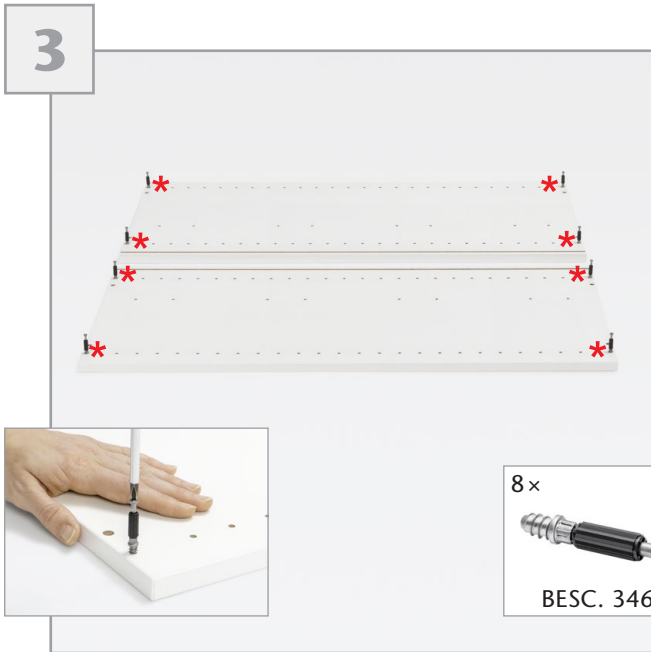

8x

 BESC. 346

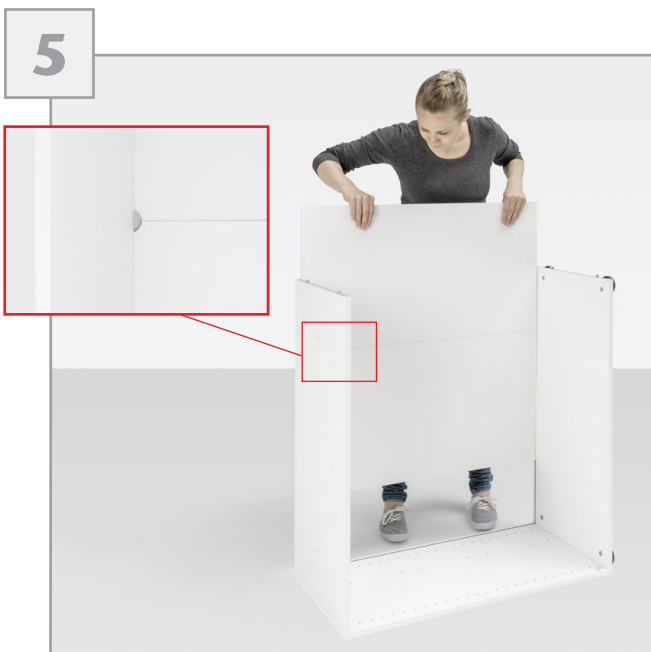

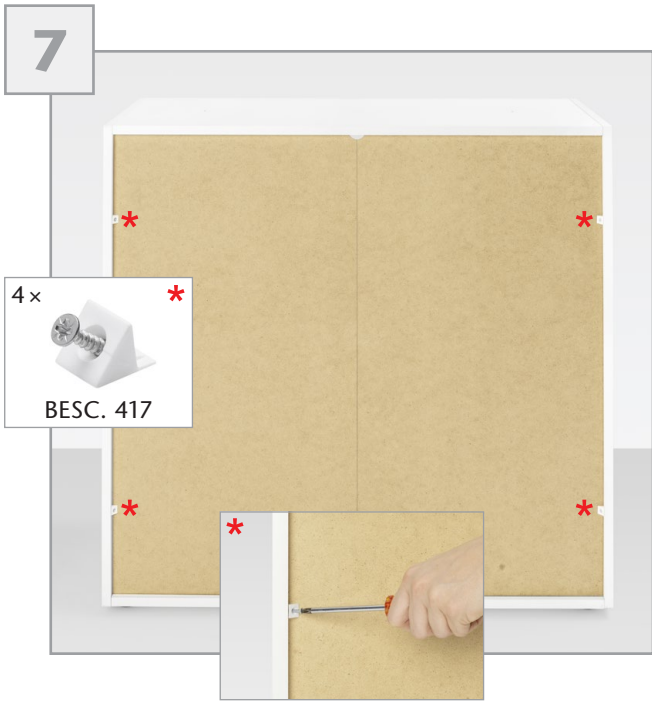

**WICHTIG!!!**

Damit der Schrank nicht kippen kann, muss er mit dem beigelegten Kippschutz an der Wand gesichert werden!

Achtung!

Die dem Kippschutz beigelegten Schrauben sind ausschliesslich für die Befestigung des Kippschutzes am Möbelstück vorgesehen. Für die Befestigung des Kippschutzes an der Wand benötigen Sie zusätzlich Schrauben oder Beschläge, die zur Beschaffenheit der Wand passen. Falls Sie nicht sicher sind, welche Art von Schrauben geeignet sind, wenden Sie sich bitte an den Fachhandel.

IMPORTANT!!!

Afin d'éviter que l'armoire pourrait basculer, il est impératif de fixer l'armoire au mur avec le set de fixation livré avec.

Attention!

La vis fournie avec le dispositif anti-bascule est destinée à fixer le dispositif dans le meuble. Pour la fixation au mur, compléter par une vis adaptée au support mural. En cas de doute, contacter un magasin de bricolage.

IMPORTANTE!!!

Per evitare che l'armadio si ribalti, bisogna fissarlo al muro con le apposite staffe di sicurezza in dotazione.

Attenzione!

Le viti che sono allegate nel pacchetto con la fascetta di sicurezza antiribaltamento, sono esclusivamente per il fissaggio della fascetta antiribaltamento al mobile. Per il fissaggio del antiribaltamento al muro sono necessari ulteriori viti o accessori che corrispondono alla consistenza del muro. Se non siete sicuri, quale tipo di viti o accessori usare, si prega di informarsi presso un negozio di ferramenta.

IMPORTANT!!!

To prevent the cabinet to tilt, it has to be secured to the wall with the enclosed wall straps / clips!

Attention!

The screw supplied together with the tilt protection is to be used only for fixing the tilt protection to the furniture. In addition to this, you will need to choose a screw to use, please contact your local hardware store.

BELANGRIJK!!!

Om te zorgen dat de kast niet kan omvallen, moet de kast met de bijgeleverde set aan de wand vastgezet worden.

Attentie!

De schroeven die bij de wandbevestiging zitten, zijn uitsluitend bedoeld om de wandbevestiging aan het meubel te bevestigen. Completeer de wand bevestiging met een schroef of bevestigingsbelag dat geschikt is voor het materiaal van de wand. Neem bij twijfel contact op met de ijzerhandel.

IMPORTANTE!!!

Para evitar el basculamiento del armario, ancla como prevencion la fijacion a la pared.

Atención!

El tornillo que viene incluido con el soporte por la prevencion del vuelco, hai que fijarlo al mueble. Por la fijacion a la pared, teneis que consultar una ferreteria por el tornillo que vos falta adecuado por vuestra pared.



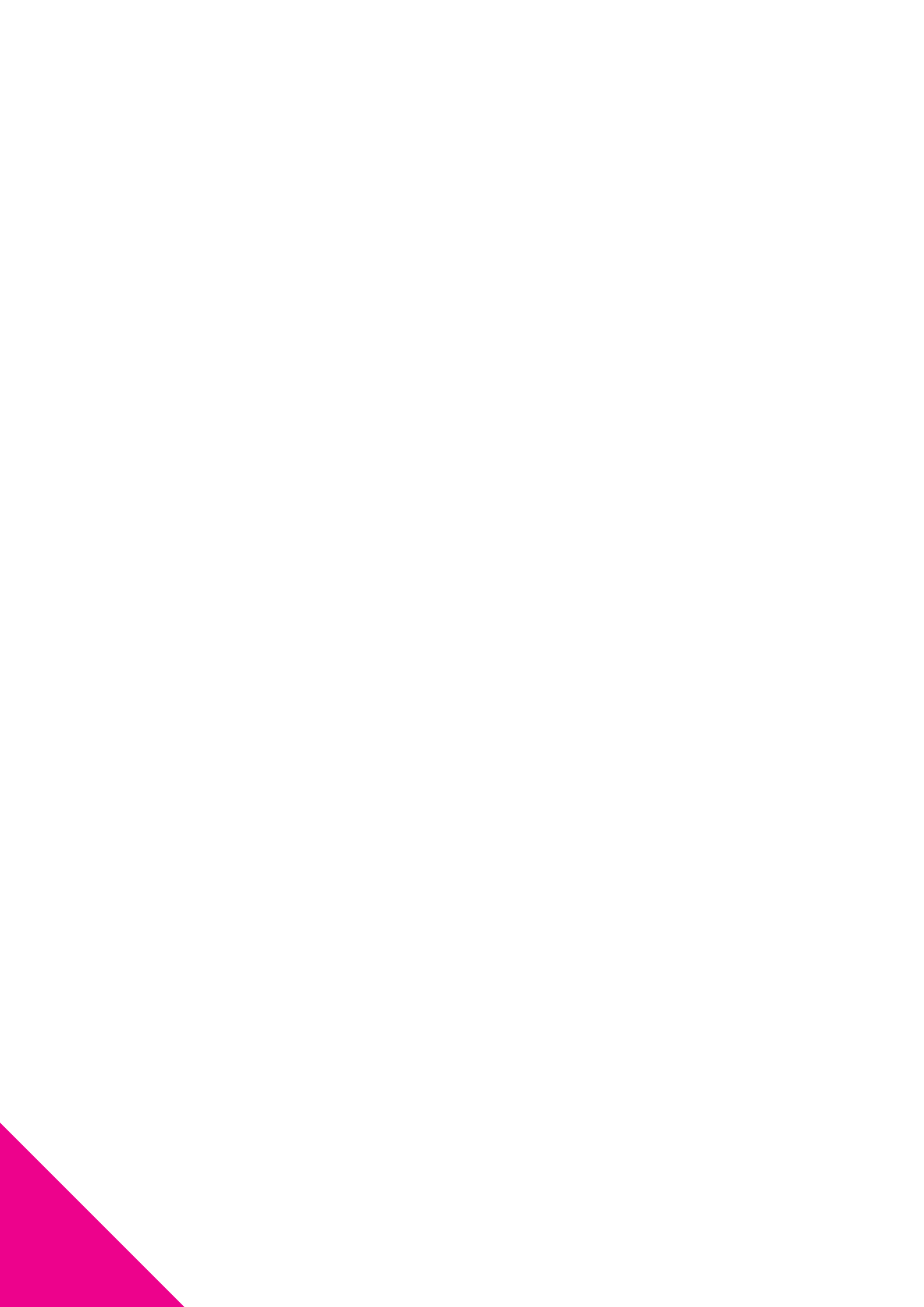

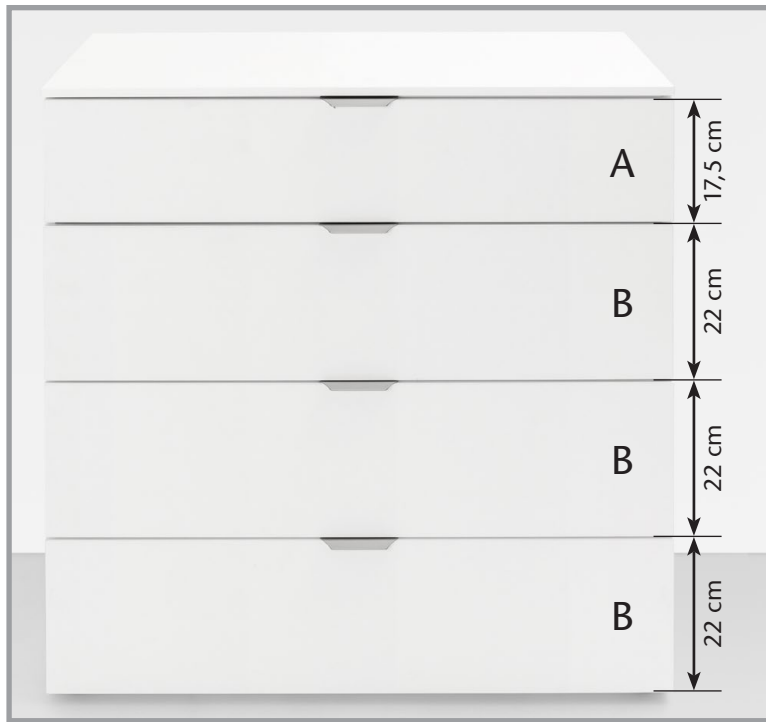

M: 1:1

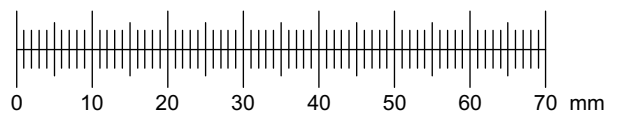

32 x BESC. 849 6x35 mm	8 x BESC. 847	26 x SCHR. 396 5x40 mm	8 x BESC. 346	8 x BESC. 656	 SCHR. 416 3,5x12 mm
4 x BESC. 968/3	4 x BESC. 968/4	16 x SCHR. 417 3,5x20 mm	16 x SCHR. 371 6,3x12 mm	2 x BESC. 316	6 x BESC. 645

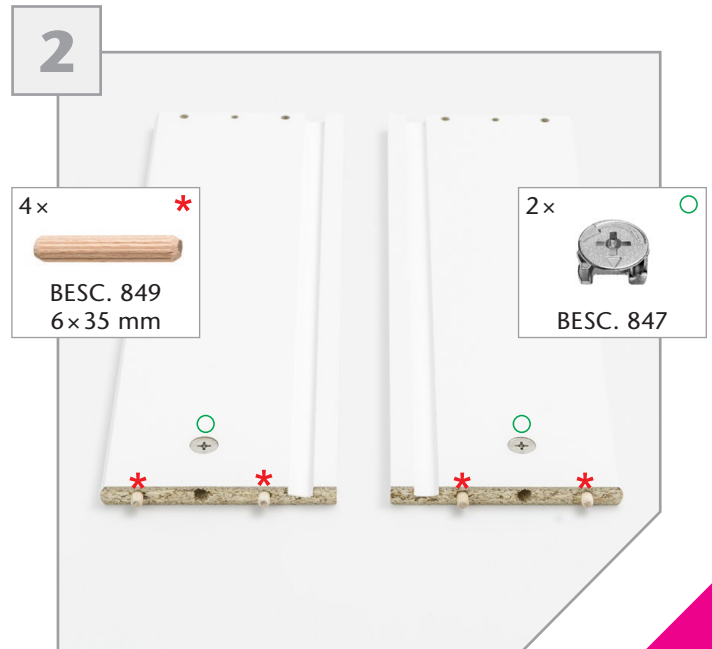
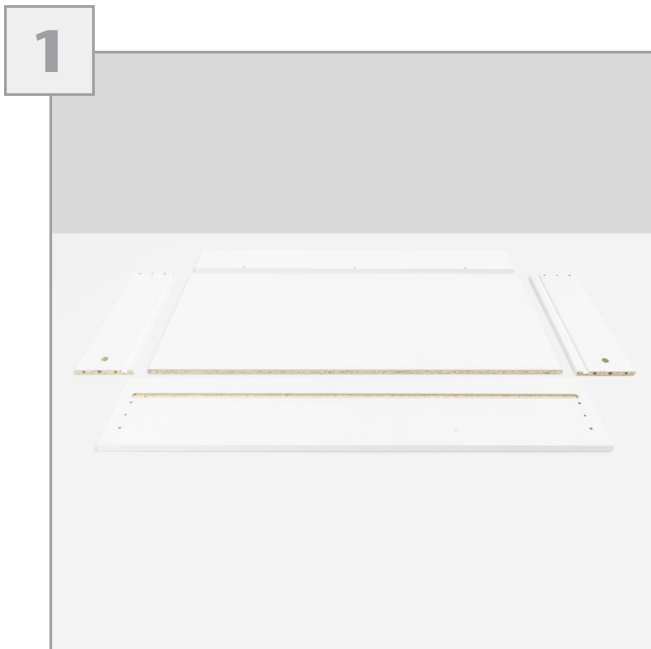

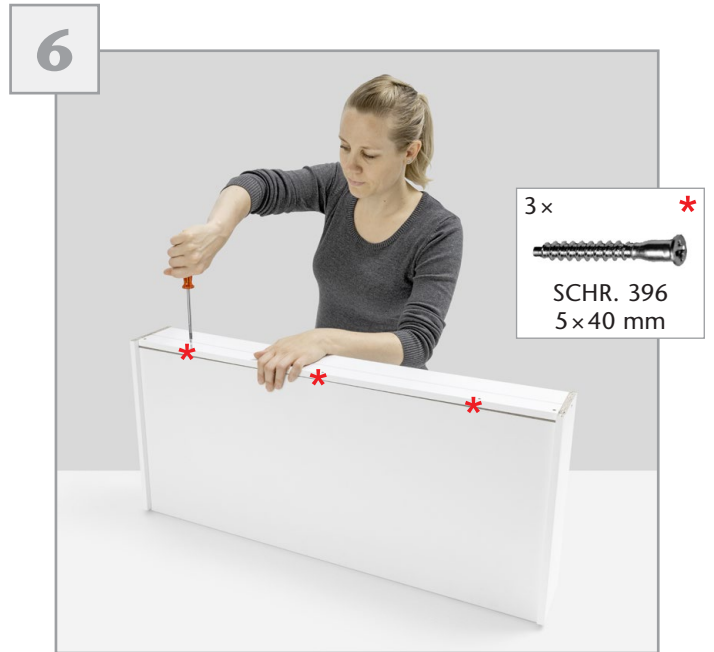
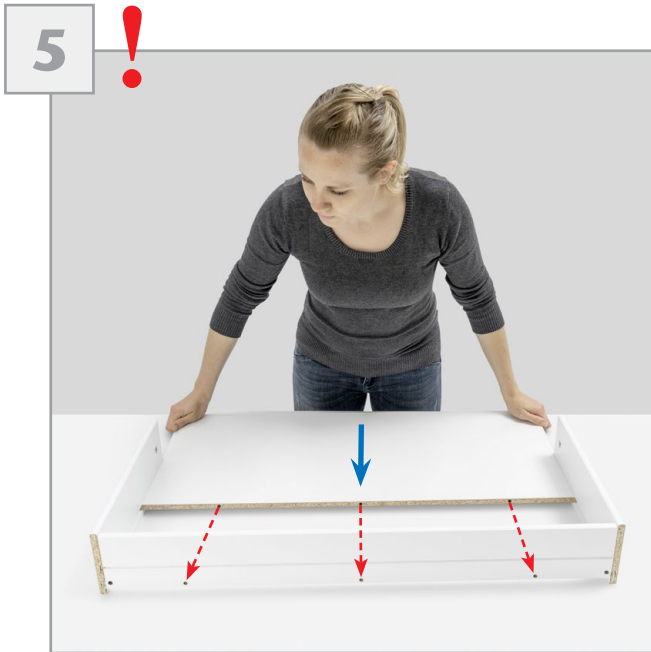
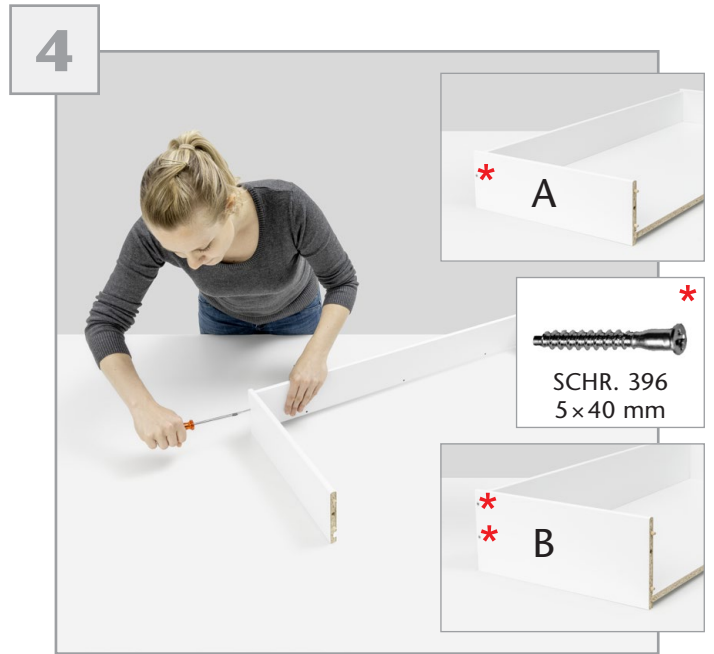
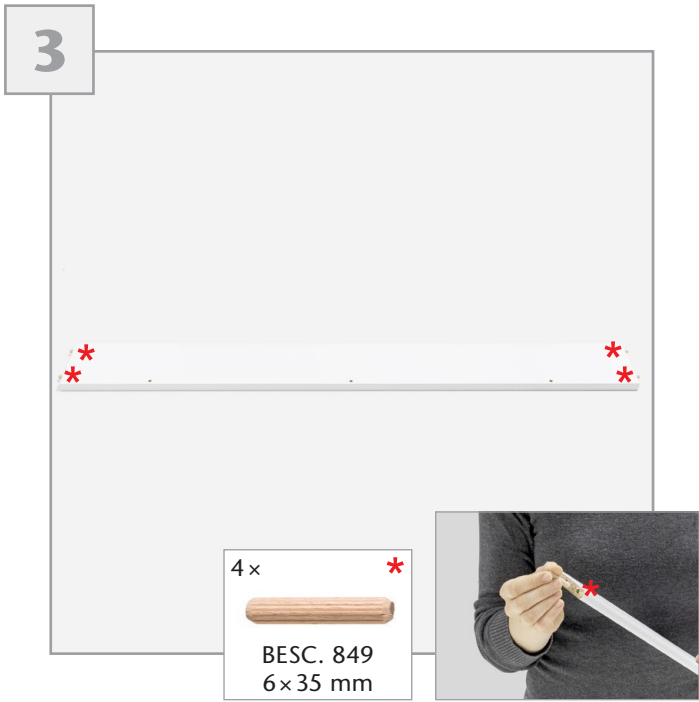

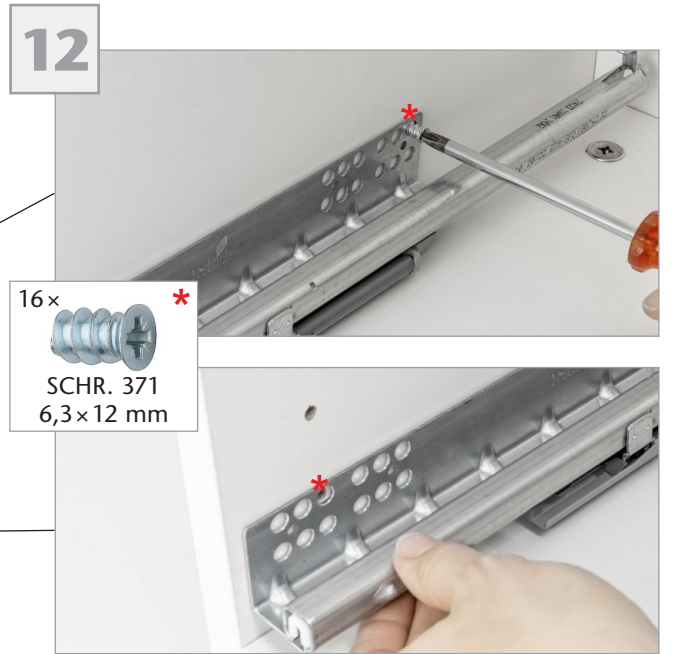
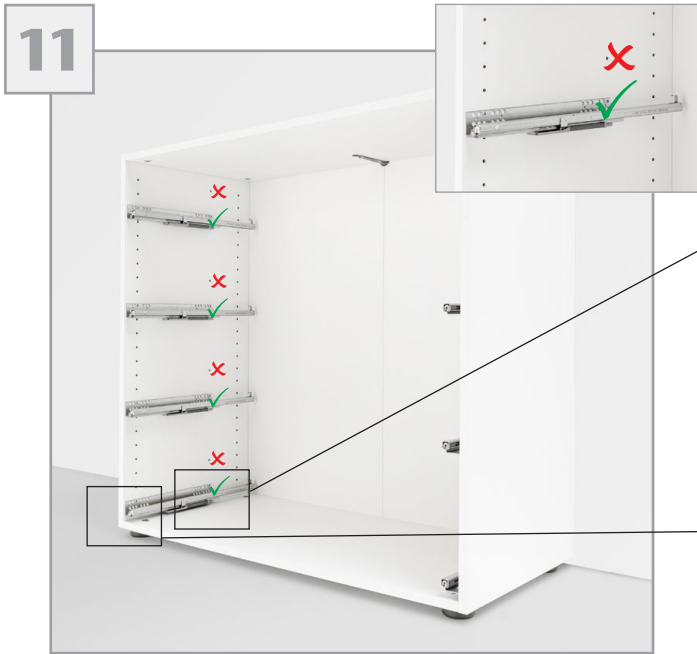
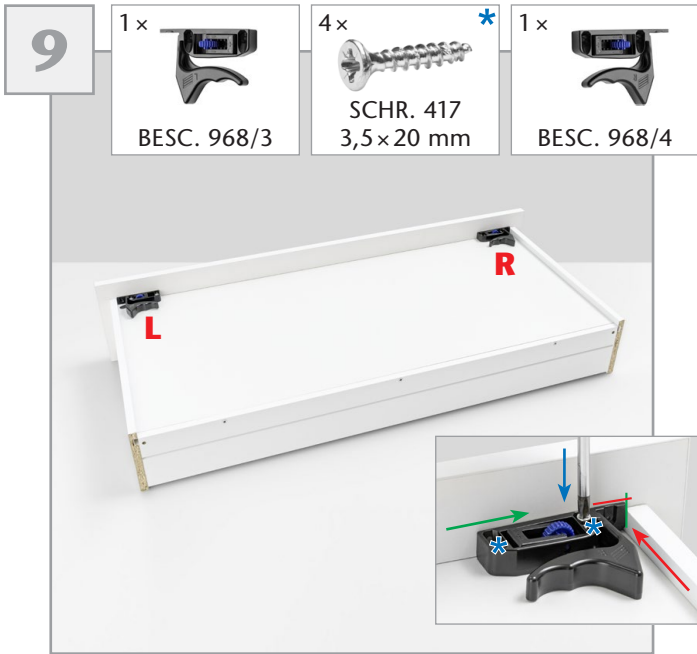

15 HOLZ, BOIS, LEGNO, WOOD, HOUT, MADERA

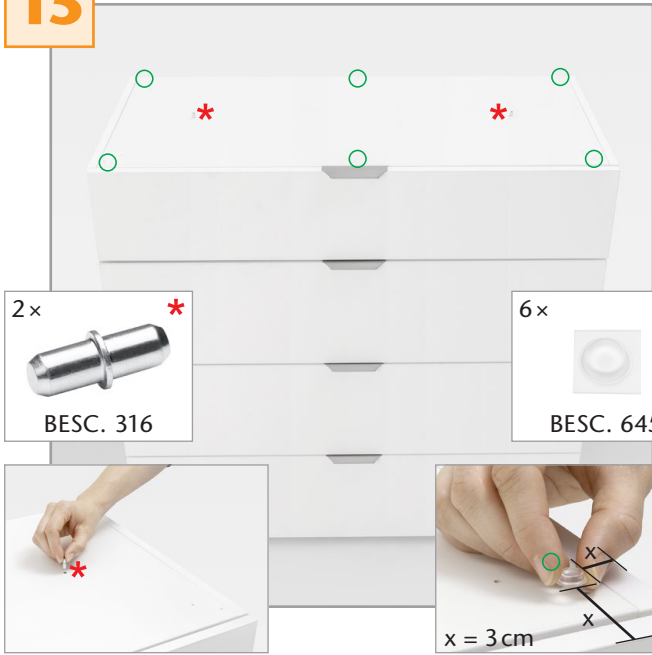

15 GLAS, VERRE, VETRO, GLASS, GLAS, VIDRIO

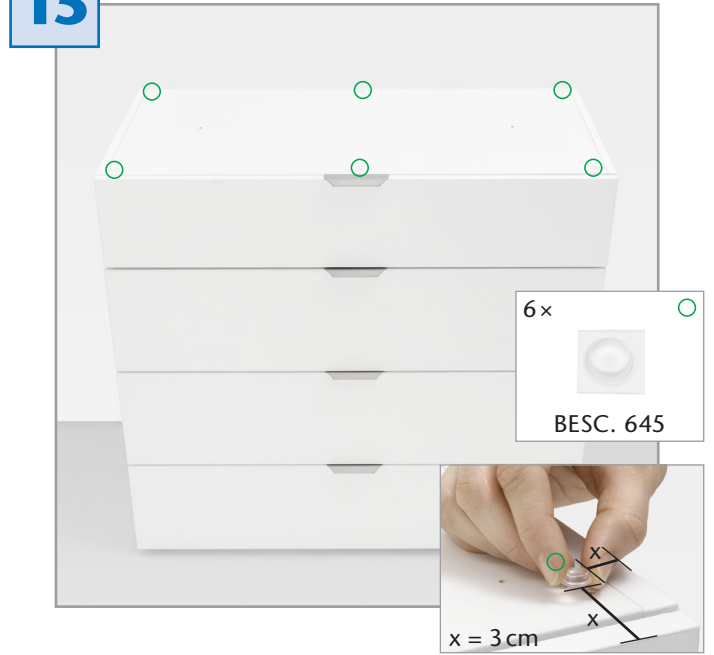

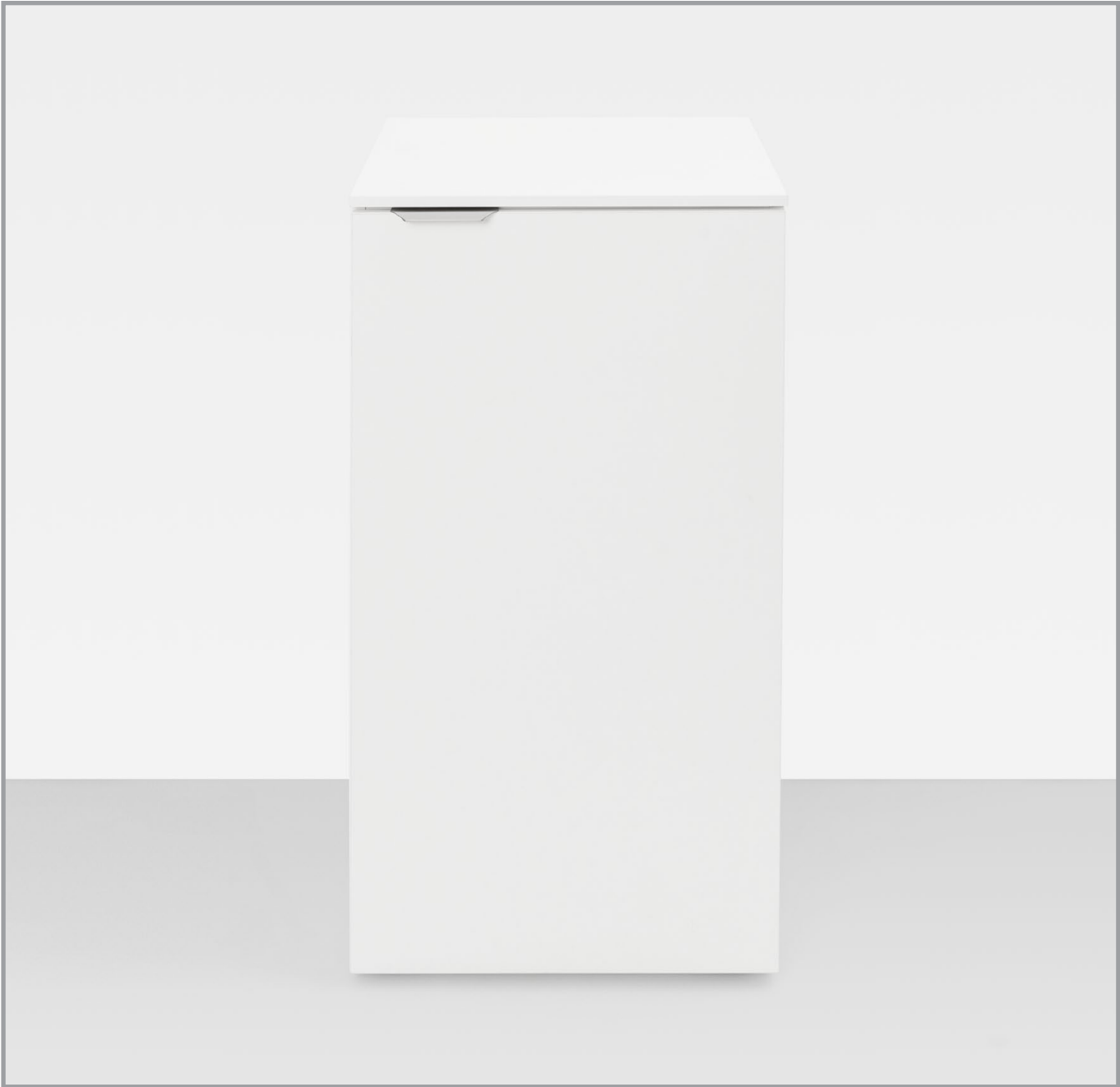

M: 1:1

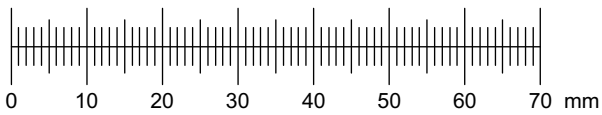

2 x



BESC. 967

4 x



SCHR. 371
6,3x12 mm



SCHR. 416
3,5x12 mm

2 x



BESC. 911

2 x



BESC. 316

4 x



BESC. 645

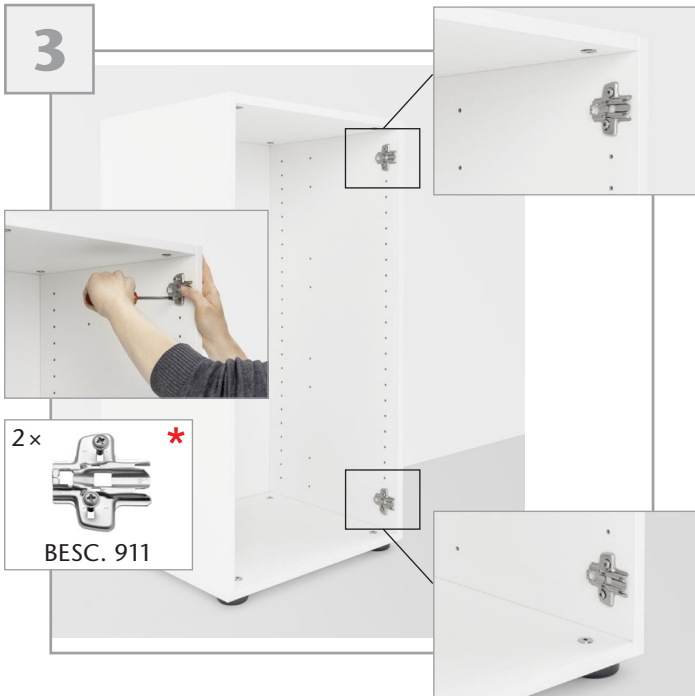
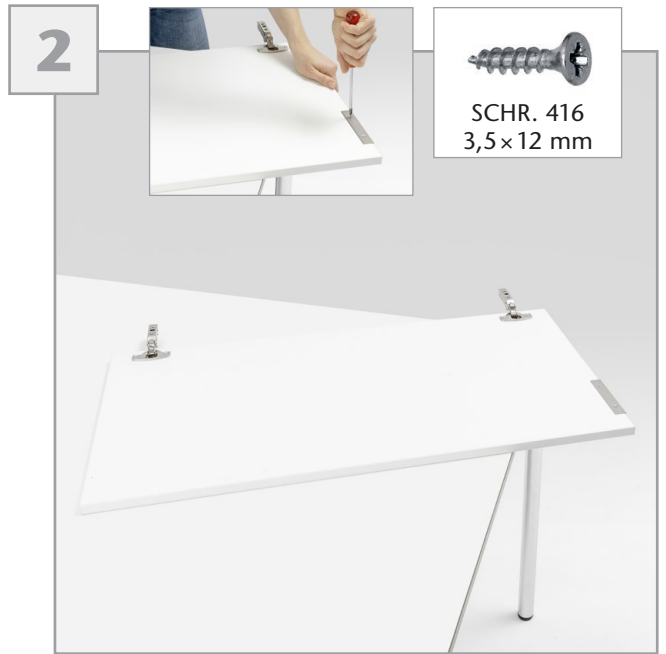

5

HOLZ, BOIS, LEGNO, WOOD, HOUT, MADERA

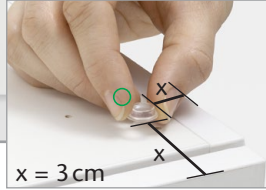
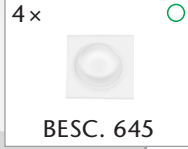
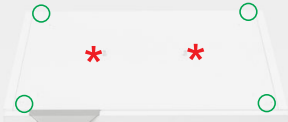

5

GLAS, VERRE, VETRO, GLASS, GLAS, VIDRIO

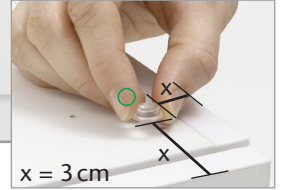
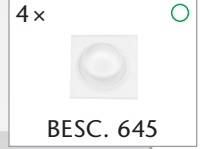
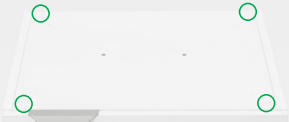

6



6



7

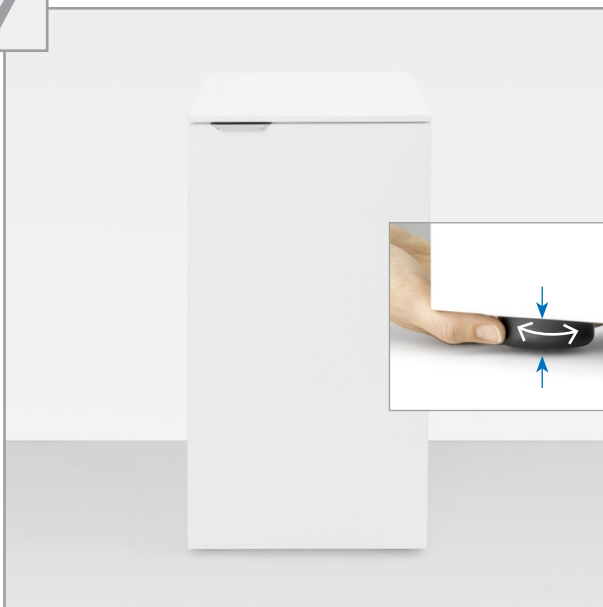





M: 1:1

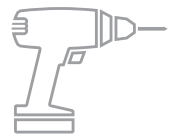
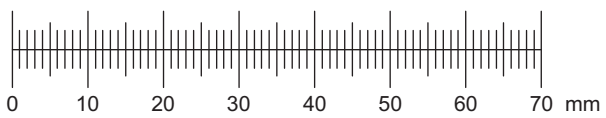

4 x



SCHR. 340
M4x26 mm

4 x



SCHR. 353
M4x15 mm

1



2



3



4 x 
 SCHR. 340
 M4 x 26 mm

4 x 
 SCHR. 353
 M4 x 15 mm

4





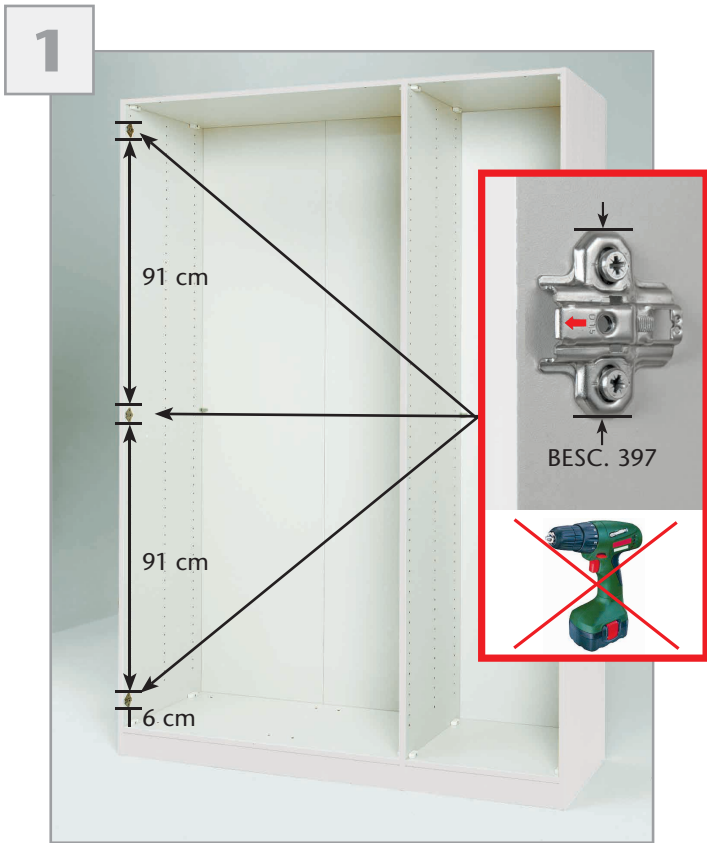

4

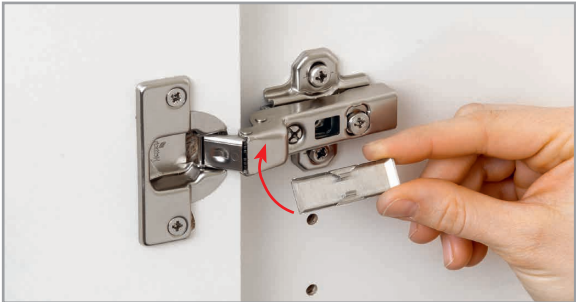
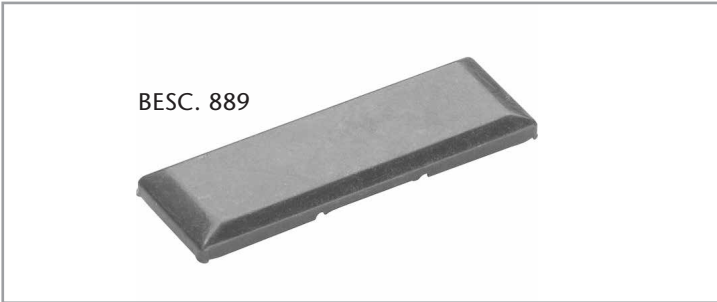
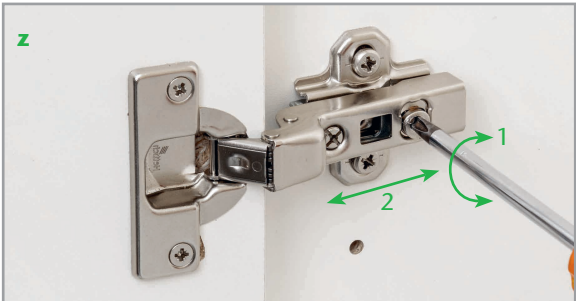
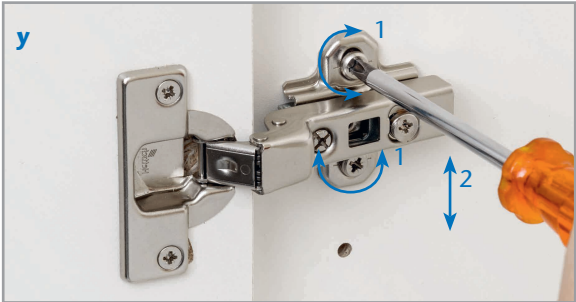
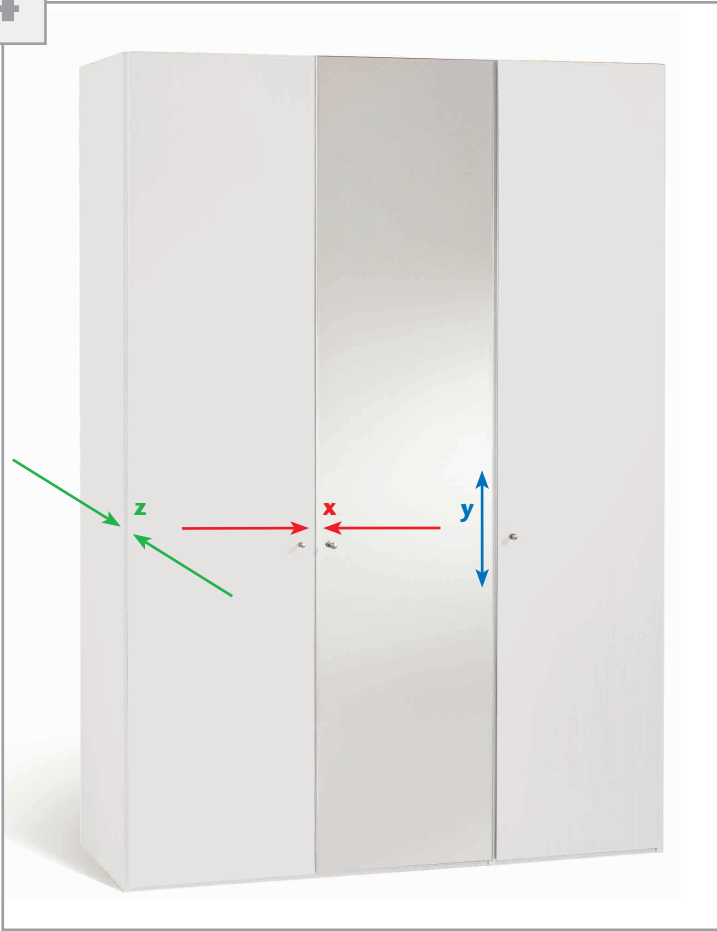



4 ×



BESC. 852

4 ×



BESC. 851

10 ×



SCHR. 415
5 × 50 mm

4 ×



SCHR. 349
M6 × 30 mm

1 ×



SCHR. 338

8 ×



BESC. 172

6 ×



BESC. 911

2 ×



SCHR. 300

2 ×



BESC. 422

4 ×



BESC. 625

2 ×



BESC. 624

2 ×



BESC. 173

1 ×



Z6.B/171-FF

6 ×



BESC. 164

2 ×



SCHR. 350
6,3 × 13mm

10 ×



BESC. 492
3 mm

2 ×



BESC. 423
8 mm

1 ×



BESC. 488



M: 1:1

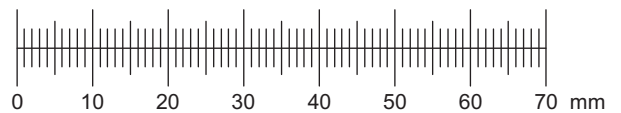

1



2



3

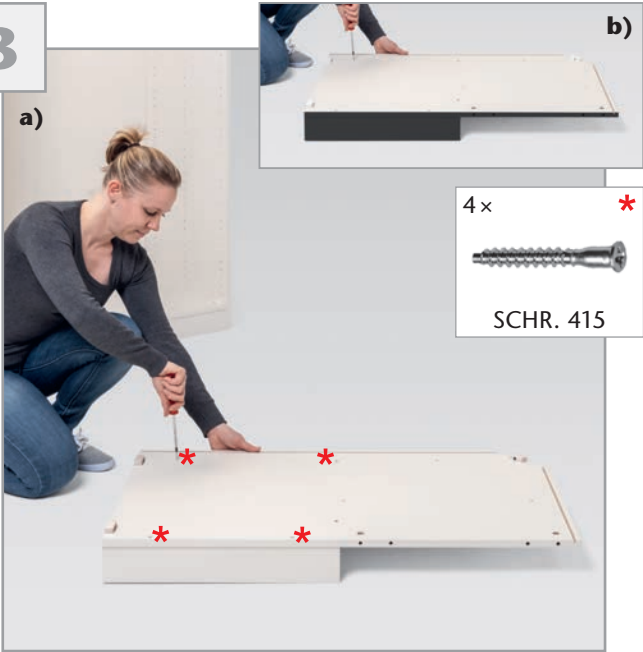

4

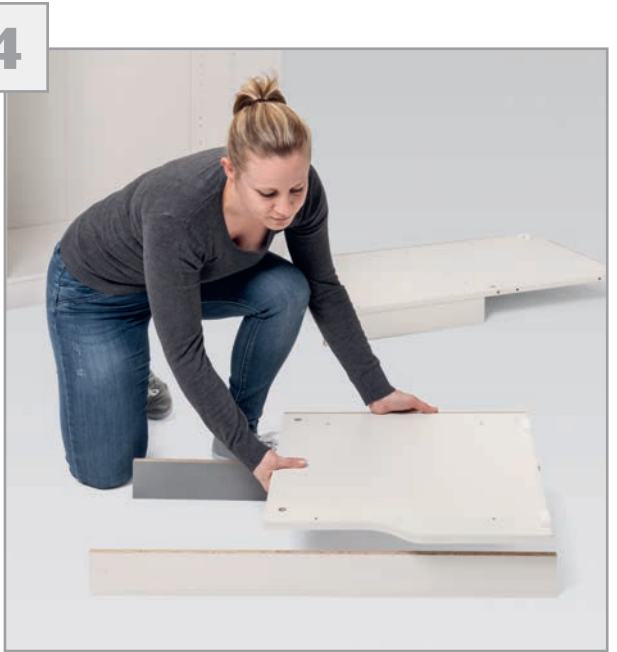

5



6

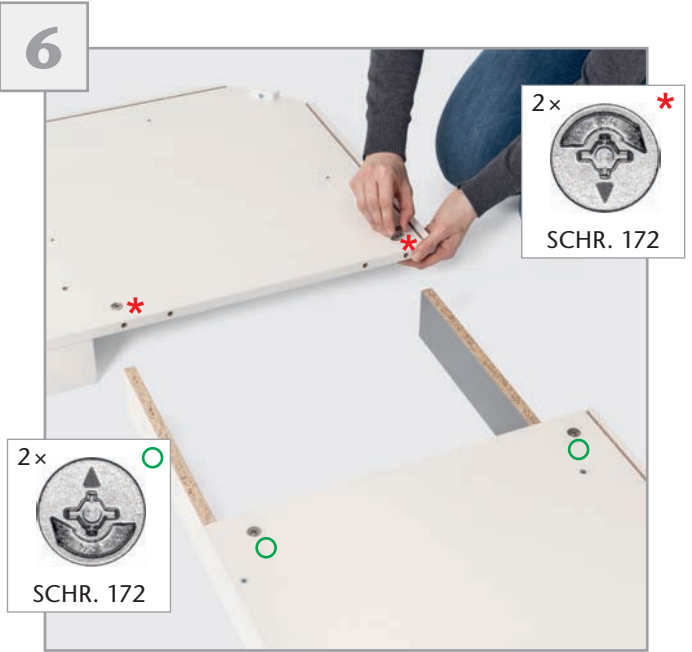

7

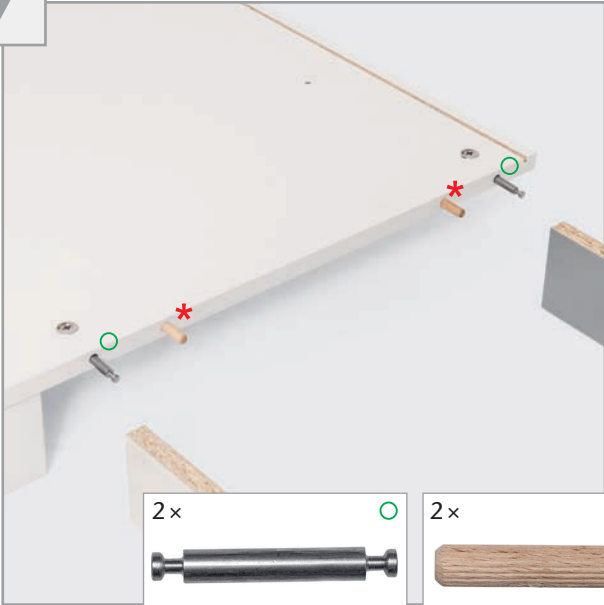

8

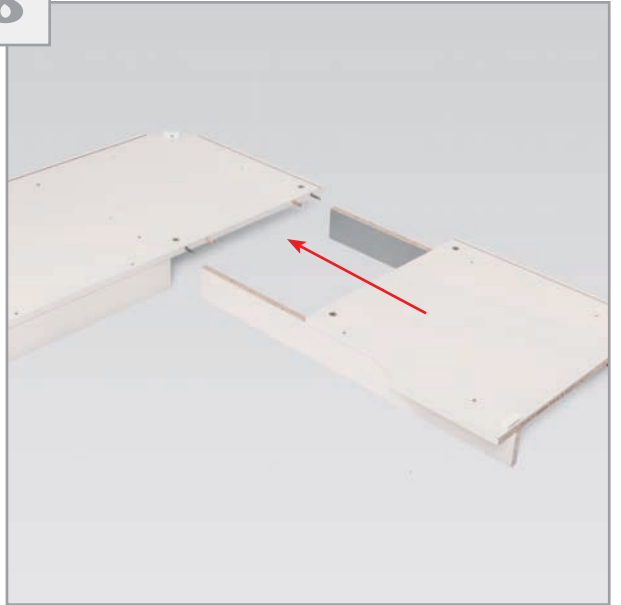

9

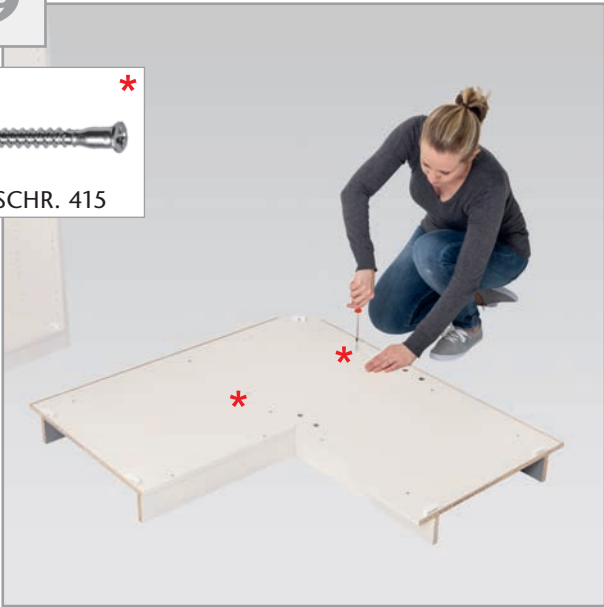

10

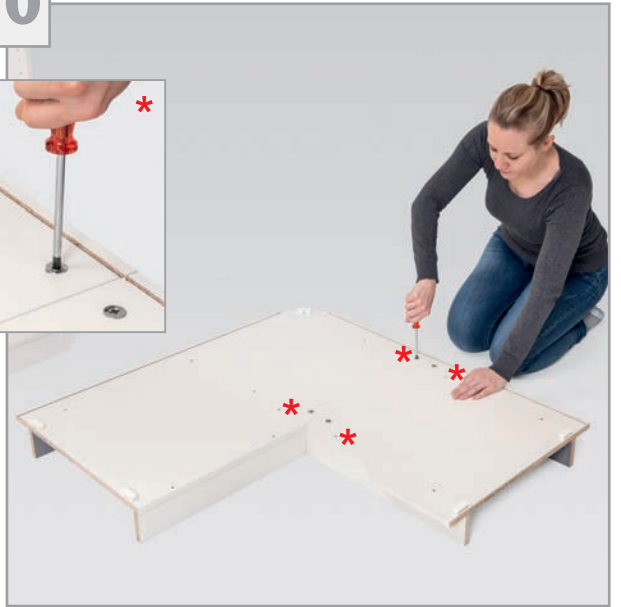
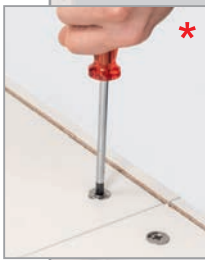

11



12



13

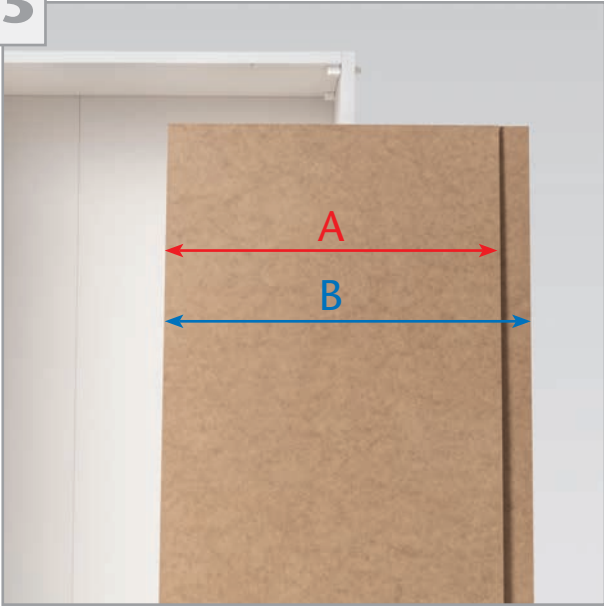

14



15



16

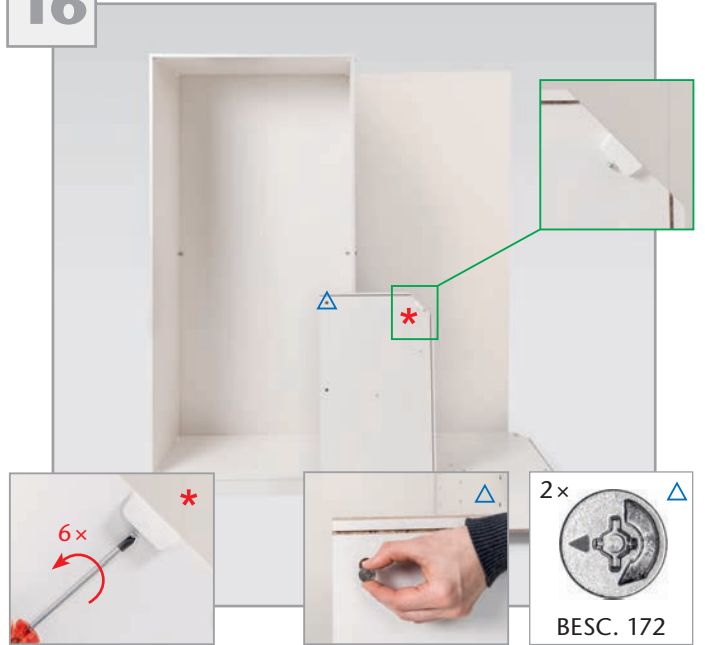

17



18



19



20



21



22

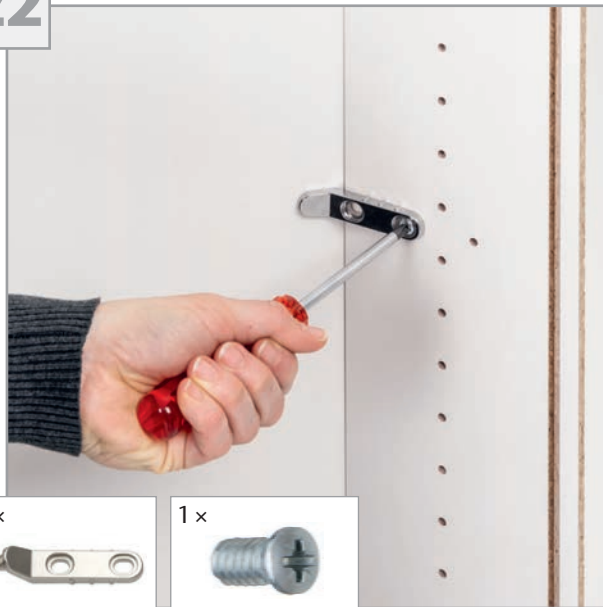

23



24



25



26

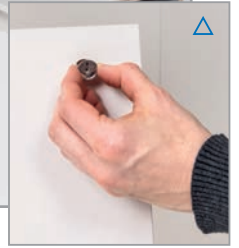

27

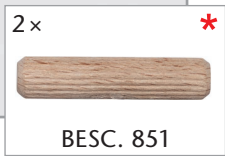

28



29



31



32

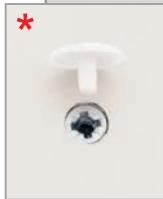

33



34



35

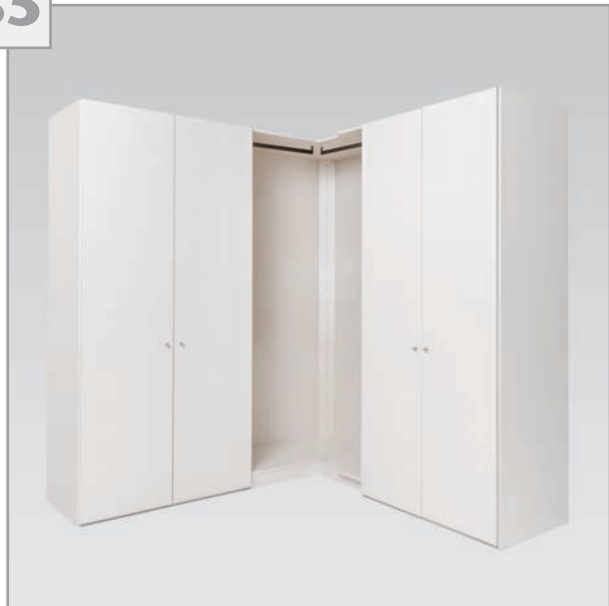

36

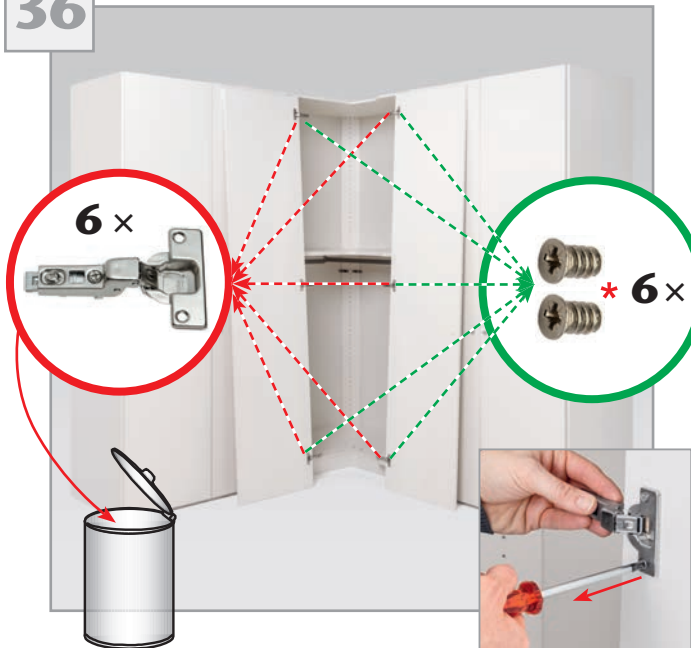

37

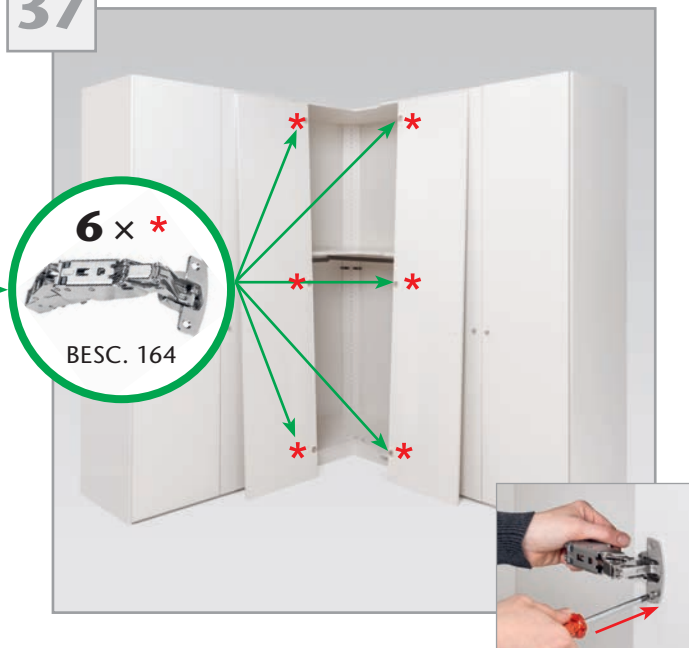

38

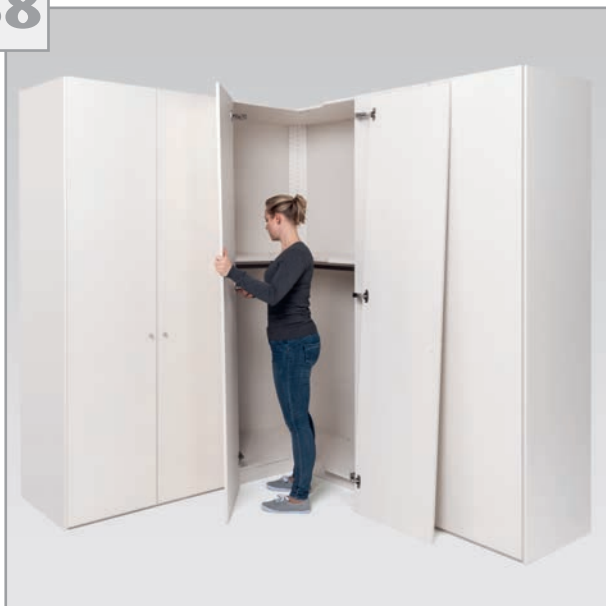

39

a)



39

b)

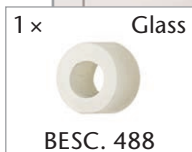

40

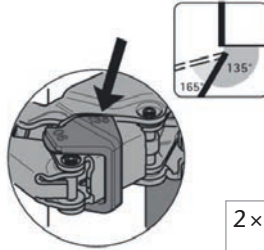
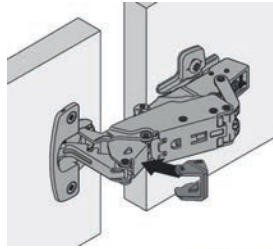
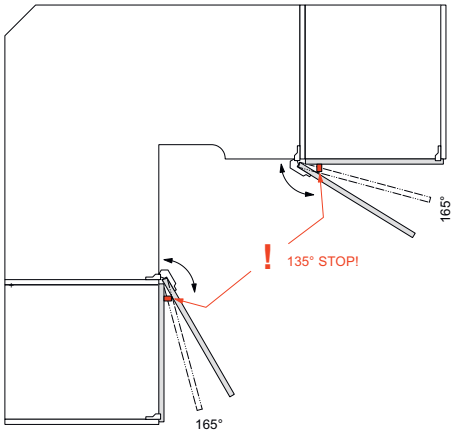

2x

BESC. 173

41

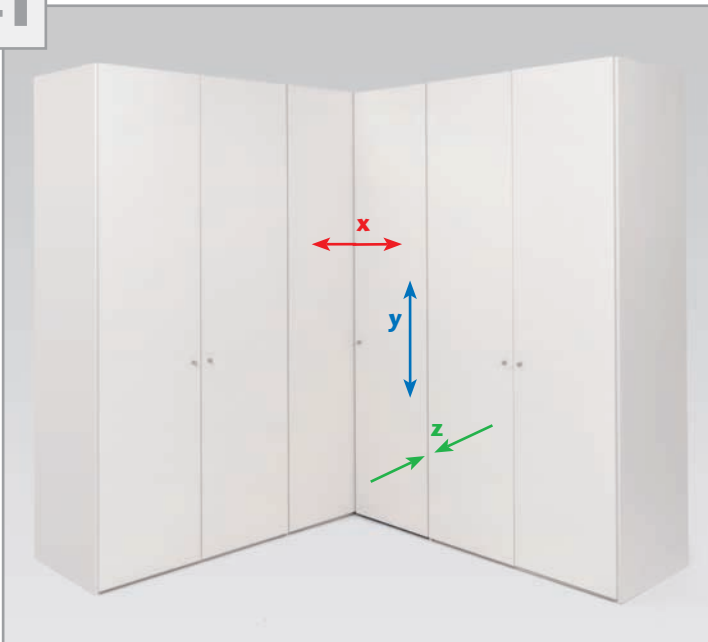



WICHTIG!!!

Damit der Schrank nicht kippen kann, muss er mit dem beigelegten Kippschutz an der Wand gesichert werden!

Achtung! Die dem Kippschutz beigelegten Schrauben sind ausschließlich für die Befestigung des Kippschutzes am Möbelstück vorgesehen. Für die Befestigung des Kippschutzes an der Wand benötigen Sie zusätzlich Schrauben oder Beschläge, die zur Beschaffenheit der Wand passen. Falls Sie nicht sicher sind, welche Art von Schrauben geeignet sind, wenden Sie sich bitte an den Fachhandel.

Nicht in Installations-Leitungen bohren!

Important!!!

Afin d'éviter que l'armoire pourrait basculer, il est impératif de fixer l'armoire au mur avec le set de fixation livré avec.

Attention! La vis fournie avec la dispositif anti-bascule est destinée à fixer le dispositif dans le meuble. Pour la fixation au mur, compléter par une vis adaptée au support mural. En cas de doute, contacter un magasin de bricolage.

Ne pas forer dans les systèmes d'installations!

Importante!!!

Per evitare che l'armadio si ribalti, bisogna fissarlo al muro con le apposite staffe di sicurezza in dotazione.

Attenzione! Le viti che sono allegate nel pacchetto con la staffa di sicurezza antiribaltamento, sono esclusivamente per il fissaggio della staffa antiribaltamento all'armadio. Per il fissaggio del antiribaltamento sul muro sono necessari ulteriori viti o accessori che corrispondono alla consistenza del muro. Se non siete sicuri, quale tipo di viti o accessori usare, si prega di informarsi presso un negozio di ferramenta.

Non perforare nelle tubazioni d'installazione

Important!!!

To prevent the cabinet to tilt, it has to be secured to the wall with the enclosed wall straps / clips!

Attention! The screw supplied together with the anti-topple bracket is to be used only for fixing the anti-topple bracket to the furniture. In addition to this, you will need to choose a screw or fitting which is suitable for securing the bracket to the kind of walls you have. If you are unsure about what type of screw to use, please contact your local hardware store.

Do not bore whether into feeders nor into service pipes!

Belangrijk!!!

Om te zorgen dat de kast niet kan omvallen, moet de kast met de bijgeleverde set aan de wand vastgezet worden.

Attentie! De schroeven die bij de wandbevestiging zitten, zijn uitsluitend bedoeld om de wandbevestiging aan het meubel te bevestigen. Completeer de wandbevestiging met een schroef of bevestigingsbeslag dat geschikt is voor het materiaal van de wand. Neem bij twijfel contact op met de ijzerhandel.

niet in elektriciteits leidingen boren.

Importante!!!

Para evitar el basculamiento del armario, ancla como prevencion la fijacion a la pared.

Atención! El tornillo que viene incluido con el soporte antivuelco está destinado a fijarlo en el mueble debes fijar el antivuelco en la pared con un tornillo o similar de un tipo acorde con el material de ésta. Consulta con tu ferretería.

No perforar los cables de installation



Mod. ... / 81 TLL



PACK. 489

6 ×



SCHR. 322
M4 × 8 mm

6 ×



SCHR. 310
M4 × 16 mm

14 ×



SCHR. 342
3,5 × 15 mm

110 ×



SCHR. 325
6,3 × 10,5 mm

6 ×



BESC. 423
8 mm

2 ×



BESC. 645

2 × Q



2 × O



2 ×



12442

4 ×



1226
BESC. 580/8

1 × T



1 ×



8 cm
TEIL. 364

3 ×



Pack. 254

2 × S



1 ×

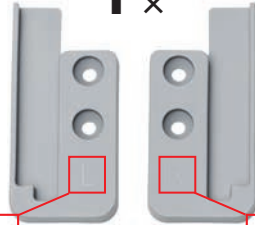

L

R

1 × N



A

2 ×



B

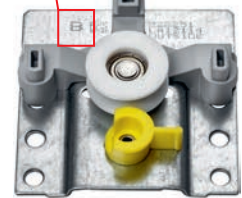

2 × U



2 ×



M5 × 11 mm

2 ×



M5

1 ×



BESC. 222

2 × P



1 ×

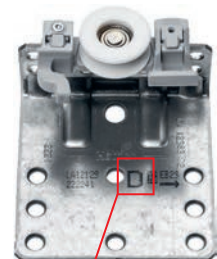
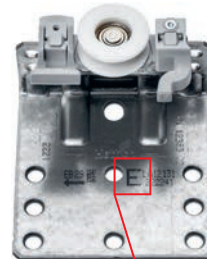

E

D

1 × F1



1 × F2



3 ×



SCHR.418

1 × G1



1 × G2



6 × M



4 × H



4 × I



2 × J



M: 1:1

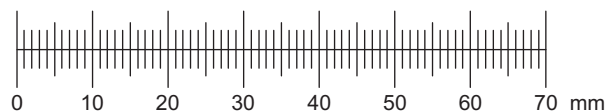

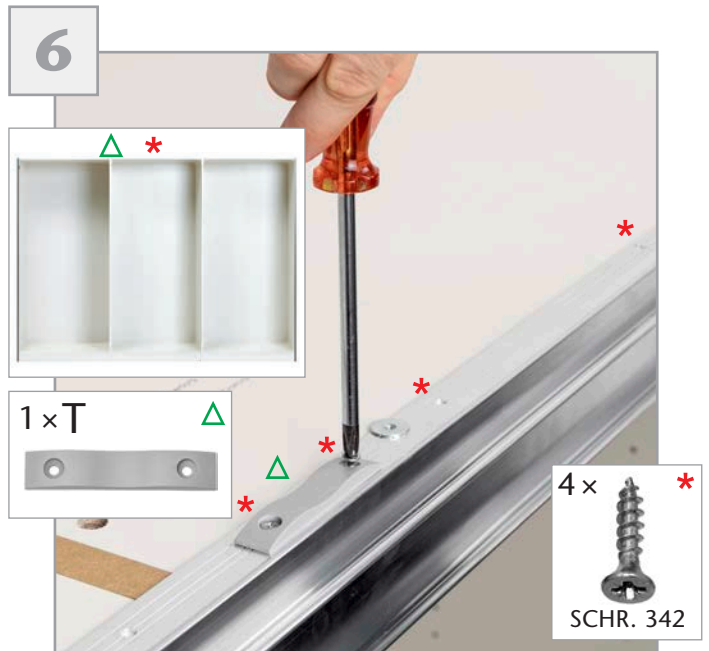
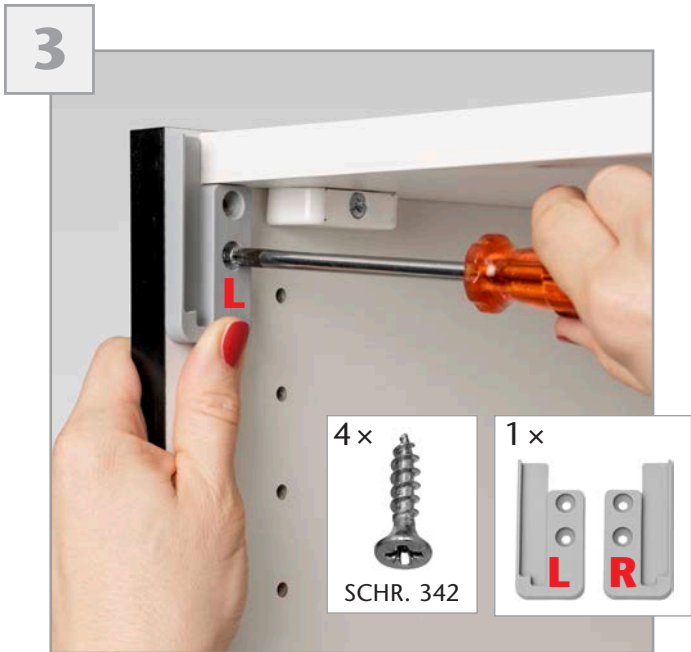
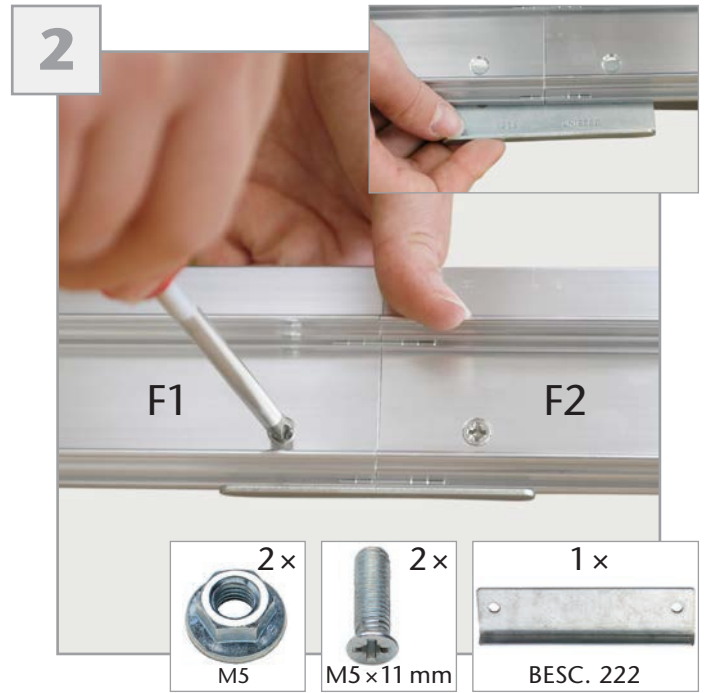
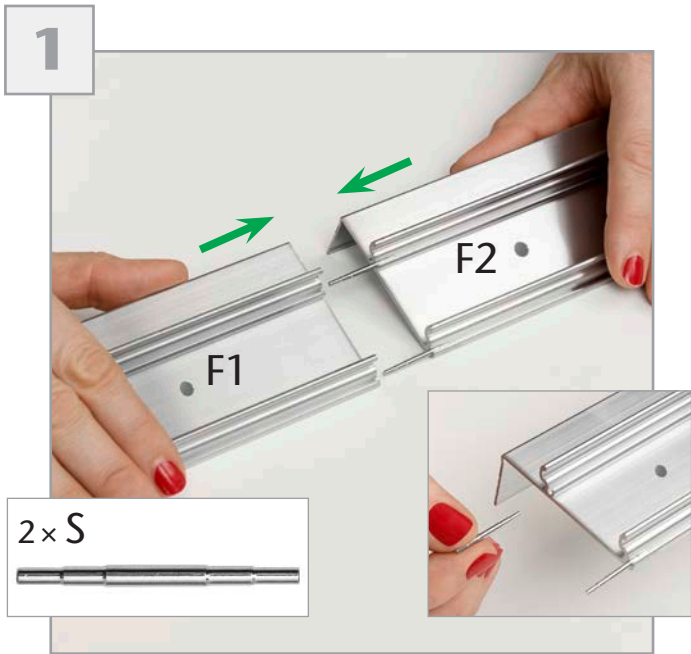

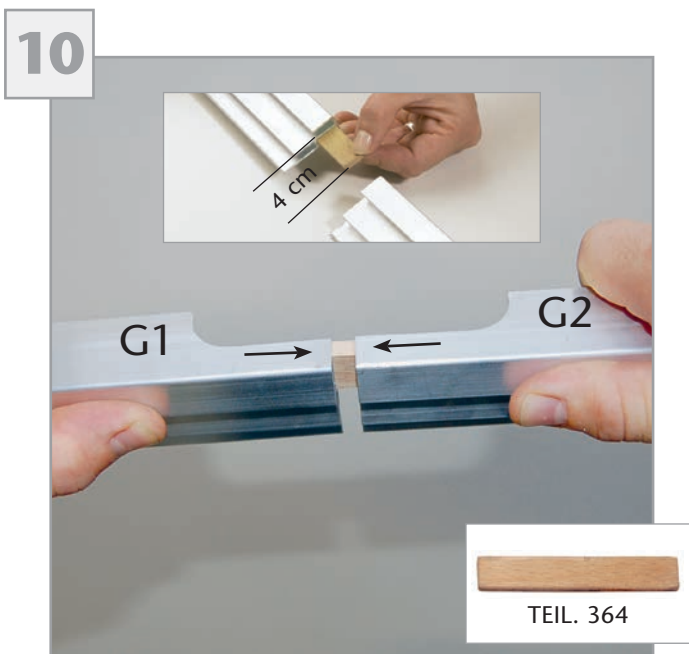
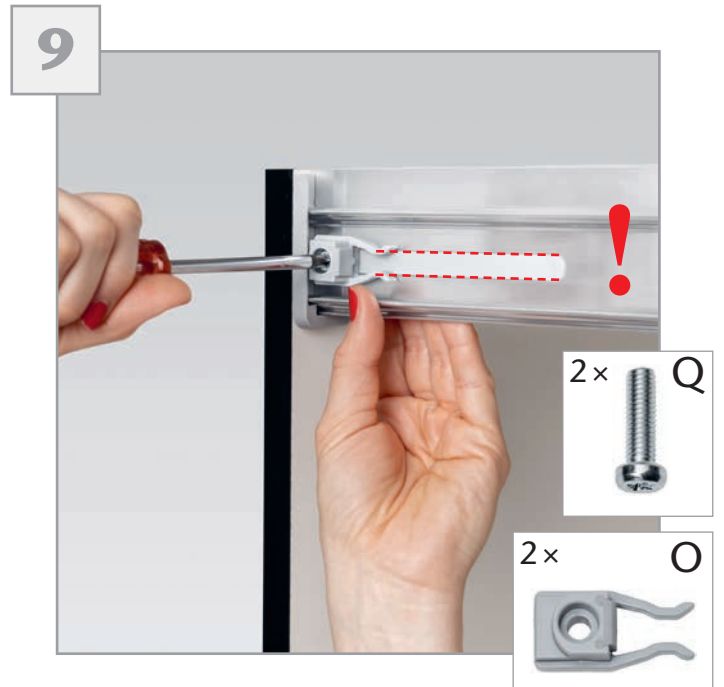
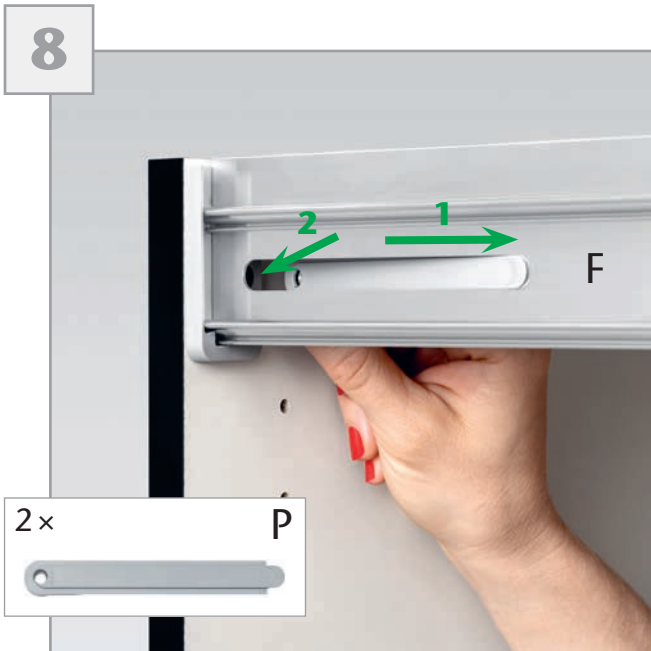
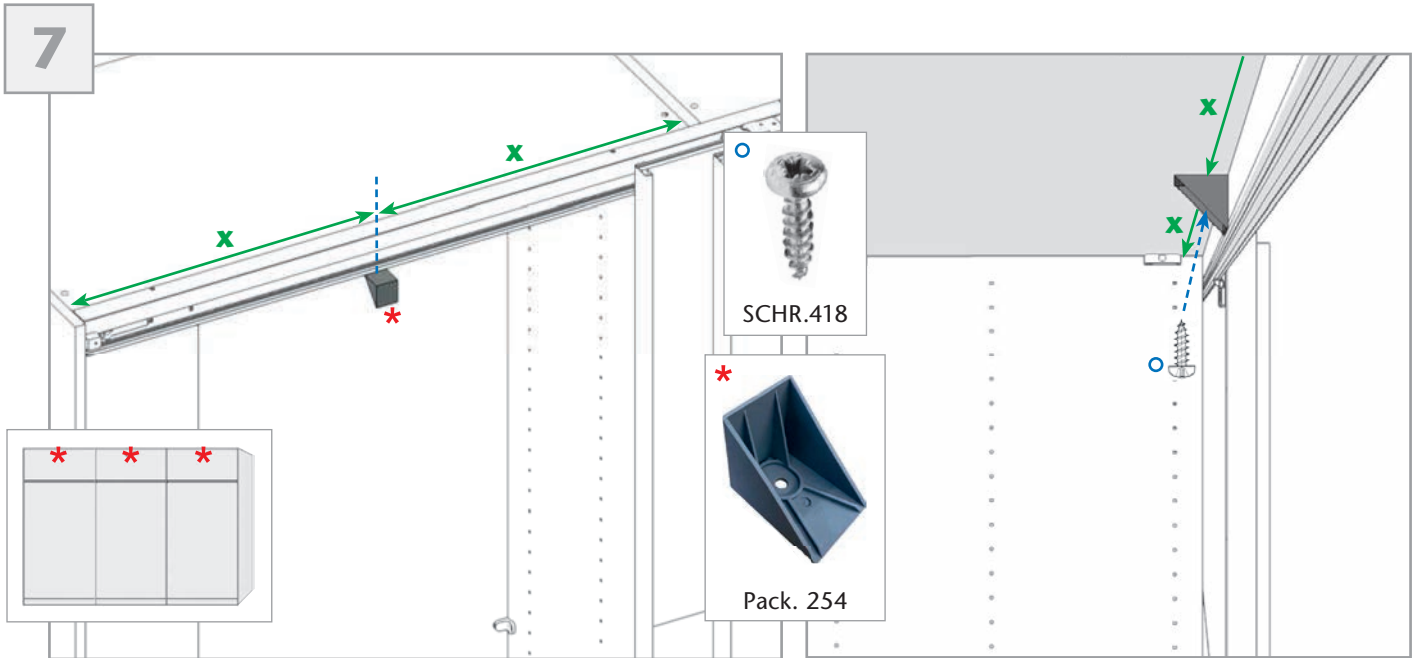

12



13



14



15



16



17



